Obras de referencia

ANTES

DESPUÉS

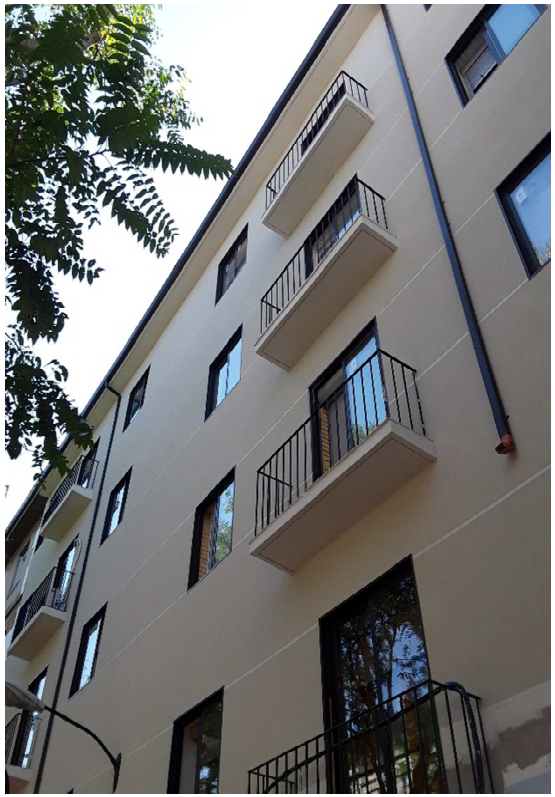

Rehabilitation of a facade in a residential building

Type: Rehabilitation

Place: Grupo Alferez Rojas, Zaragoza

Construction company: Officia Urbana

Applicator: Coremgra

Materials employed:

- GECOL **Term**
- GECOL **EPS**
- GECOL **Malla 160**
- GECOL **Taco de anclaje PLUS**
- GECOL **Cril**
- GECOL **Revestcril**

Description of the work: Integral rehabilitation of the facade in a residential building with ETIC System.

Execution of the works: Realization of the envelope of the facade with the Exterior Thermal Insulation Coating System **GECOL TERM (SATE / ETICS),** to obtain an improvement in the energy efficiency of the building.

Trowelled acrylic finish.

Advertencias:

Los datos aportados en esta ficha han sido elaborados en base a los procesos habituales de puesta en obra.

No obstante, recomendamos que para cualquier circunstancia particular consulte con nuestro Departamento Técnico info@gecol.com